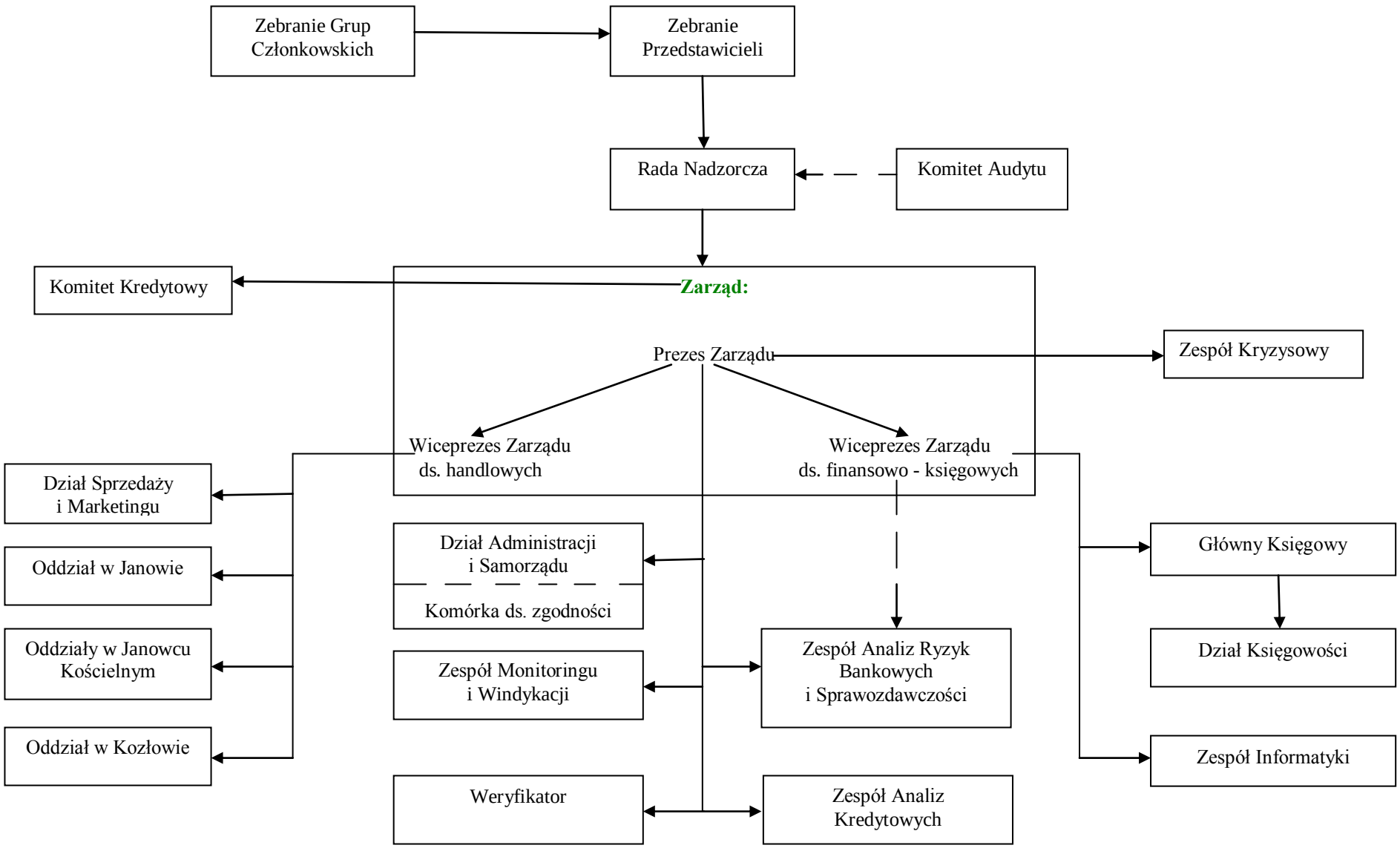Struktura organizacyjna Banku Spółdzielczego w Nidzicy